INSTALLATION GUIDE

Product code: TL-TRACK-22

22 W LED Track Light – Tricolour, White or Black

The track is wired to 240 V: it must be installed by a licensed electrician to AS/NZS 3000, and power must be off before fitting or moving lights.

IN THE BOX

- 1 × 22 W track light with track adapter (driver built in)
- Track sold separately (1 m, 1.5 m or 2 m) – each length comes with a connector and end cap

YOU WILL NEED

- Drill, screws and screwdriver
- Ladder
- Voltage tester
- Track (with connector and end cap)

BEFORE YOU START

- Use 3-wire, single-circuit track (white or black, 1 m, 1.5 m or 2 m). To join tracks or turn a corner, buy a track connector or bendable connector.
- Indoor, dry areas only. Keep away from heat sources and corrosive fumes.
- Turn off the power at the switchboard and test it is dead.

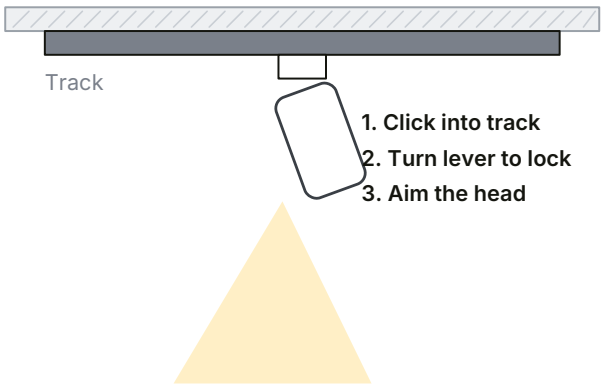

STEP BY STEP

1. Electrician: screw the track to the ceiling and fit the power-feed connector and end caps.
2. Electrician: connect active, neutral and earth to the marked terminals of the power-feed connector.
3. Choose the colour on the light's switch: 3000 K, 4000 K or 5700 K.
4. Push the adapter into the track, matching the earth/line marks to the track.
5. Turn the adapter lever until it locks. Check the light is firm.
6. Tilt (up to 90°) and turn (up to 355°) the head to aim the light.
7. Twist the lens to set the beam between 24° and 60°.
8. Turn the power on and check each light works.

SETTINGS & USE

- Colour switch on the light: 3000 K warm, 4000 K natural, 5700 K bright white.
- Beam: twist the front lens – 24° for a narrow spot, 60° for a wide spread.
- All lights on one track turn on and off together from the wall switch (single circuit).

DO NOT

- Don't use with a dimmer – this light is not dimmable.
- Don't fit or move lights with the power on.
- Don't use outdoors or in wet areas (IP20).
- Don't load the track beyond its rating – ask your electrician to check the circuit can take the total load.

CARE & TROUBLESHOOTING

- Turn off and let it cool, then wipe with a dry, soft cloth.
- If a light won't turn on, check the adapter is locked fully in the track.

Installation: Greenhse recommends that every product is installed by a licensed electrician to AS/NZS 3000 and local rules. Any work on 240 V wiring must be done by a licensed electrician. Incorrect installation can be unsafe and may void the warranty. **Warranty:** 3 years. Keep your invoice and the electrician's certificate of compliance. Questions? Call (08) 9297 2969 or visit greenhse.com.